

4301112 2000

FORM 985 M. C. MILLER CO., MILWAUKEE

CERTIFIED LAND CORNER RESTORATION

Index No. G-25
30-11

State of Wisconsin }
County of LANGLADE } ss.

I WESLEY J. TRADEWELL, do hereby certify that on the 17TH day of MAY, 19 79, I found evidence of the WEST 1/4 corner of SECTION 7 Township 30, North, Range 12 EAST., Fourth Principal Meridian, as described hereon; and that from this evidence I established a new monument and accessories as described hereon to perpetuate the original location of this corner.

Resident witnesses:

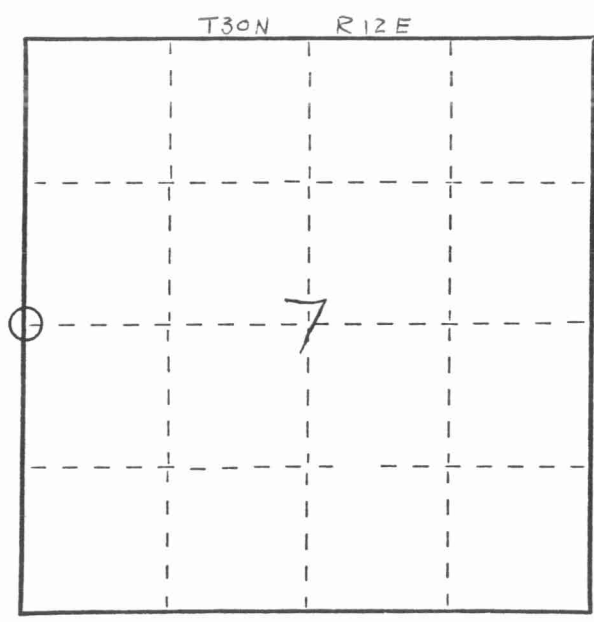

○ = Corner monument restored.

History of original corner establishment:

Description of corner evidence found:

CORNER OBLITERATED. SET 3/4" x 24" IRON ROD AT THE INTERSECTION OF THE CENTERLINE OF N. ROLLWOOD RD. AND OLD FENCE TO THE WEST. CHECKED DISTANCE TO CORNERS TO THE NORTH AND SOUTH.

Description of monument and accessories I established to perpetuate the original location of this corner.

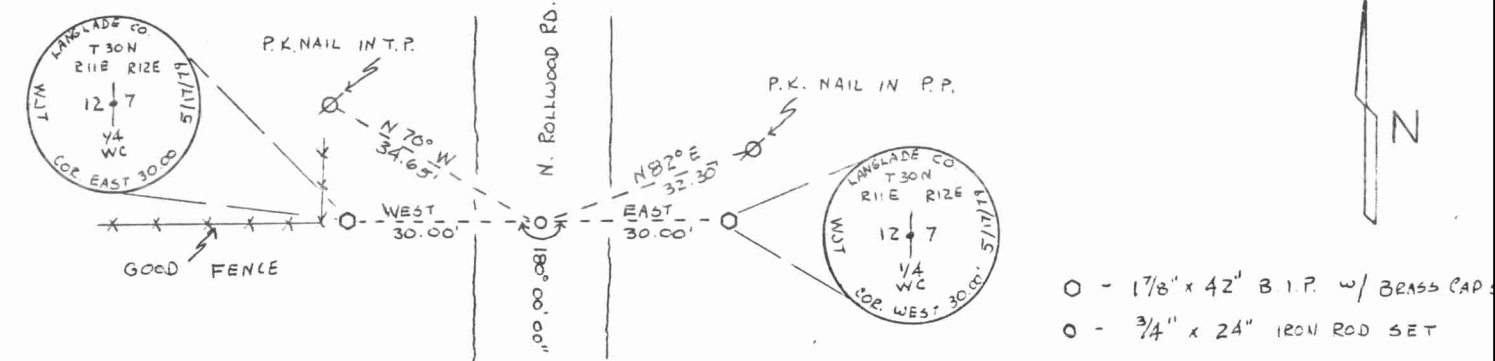

- - 1 7/8" x 42" B.I.P. w/ BRASS CAP.
- - 3/4" x 24" IRON ROD SET

Dated at ANTIGO, Wis., this 18TH day of MAY, 19 79.

Signature Wesley J. Tradewell Title REGISTERED LAND SURVEYOR Registration No. 1342
(County Surveyor, Registered Land Surveyor, or other duly authorized official)

Office of Register of Deeds, County of _____, I hereby certify that the within instrument was filed in this office for record on the _____ day of _____, 19 _____ at _____ o'clock _____ M.

(Register of Deeds)

By _____ Deputy

EAST QUARTER CORNER
SECTION 12, T. 30 N., R. 11 E.

06/25/97 D. Tlusty

County highway department said the existing 3/4" iron rod will be disturbed in the next few days by road re-building. To save the existing position I measured to the following:

3/4" x 30" rebar set NE, 67.95', in lawn 3' west of 17" apple tree

3/4" x 30" rebar set SE, 46.18' in lawn

PK found in south side of power pole, ENE, 32.29'

Iron pipe with brass cap set by W. Tradewell, East, 29.74'

Iron pipe with brass cap set by W. Tradewell, West, 30.04'

These pipe by Tradewell were both loose. I drove them down and re-measured to them.

**WARNING: DO NOT ATTEMPT TO DRIVE OR DIG IN A LONG CORNER MONUMENT
HERE, AS THERE IS A BURIED 14,400 VOLT ELECTRIC CABLE IN THE ROAD AT
THIS LOCATION!!!**