

RECORD AND CERTIFICATION OF U.S.  
PUBLIC LAND SURVEY CONTROL STATION

E-D-716-72

State of Wisconsin, Department of Transportation

43011102020

District 7	Project I. D. 1602-05-00	Located by R. JOHNSON		SURVEY CREW CHIEF	
Corner C 1/4	SECTION 10	Township 30 N	Range (E,W) 11 E	County LANGLADE	
Wisconsin Coordinates CORNER	East (X) N/A	North (Y)	Elevation (Z)	Zone	
Control Station Name	East (X)	North (Y)	Elevation (Z)	Zone	
Horizontal — NORTH AMERICAN, 1927		CONTROL DATUM Vertical — MEAN SEA LEVEL, 1929 ADJUSTMENT			
Horizontal — Order		SURVEY CONTROL Vertical — Order			

SKETCH

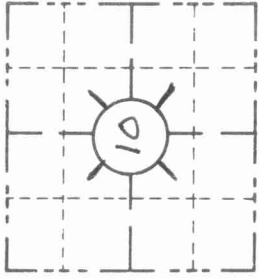
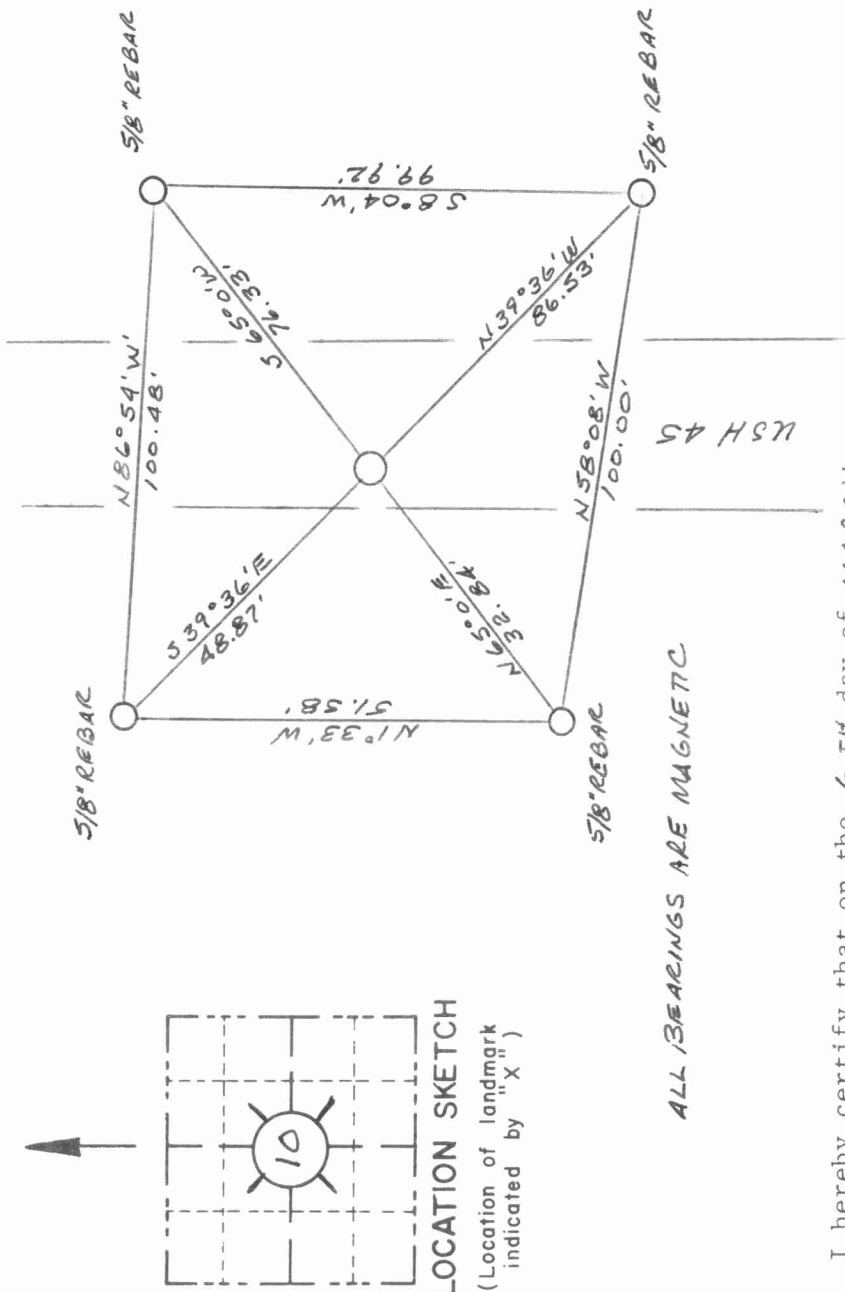

LOCATION SKETCH

(Location of landmark indicated by "X")

I hereby certify that on the 6<sup>TH</sup> day of MARCH 1992, that I did locate the above corner which was evidenced by R.K. NAIL & ALUMINUM MONUMENT N 86 W 55.5'; I further certify that to perpetuate the location of such corner I did, at the exact location thereof, place a permanent marker consisting of LEFT P.K. AND MONUMENT

; I further certify that I did establish 4 references or witness monuments consisting of 5/8" X 24" REINFORCING BARS WITH RED PLASTIC WISDOT CAPS located as shown above:

SEAL

Signature Registered Land Surveyor	Registration No.	Title
	S --	

CORNER

G-15

SECTION

10

TOWN

30 N

RANGE

G15  
11 E