

RECORD AND CERTIFICATION OF U.S. PUBLIC LAND SURVEY CONTROL STATION

E.D.-716-72

State of Wisconsin Department of Transportation

4301100020

District 7	Project I. D. 1602-05-00	Located by R. JOHNSON SURVEY CREW CHIEF	
Corner S 1/4	10 SECTION	Township 30 N	Range (E.W) 11 E
Wisconsin Coordinates CORNER		East (X) N/A	North (Y) LANGLADE
Control Station Name		East (X)	Elevation (Z) Zone
Horizontal — NORTH AMERICAN, 1927		North (Y)	Elevation (Z) Zone
Horizontal —		Order	Order
CONTROL DATUM Vertical — MEAN SEA LEVEL, 1929 ADJUSTMENT			
SURVEY CONTROL Vertical —			

SKETCH

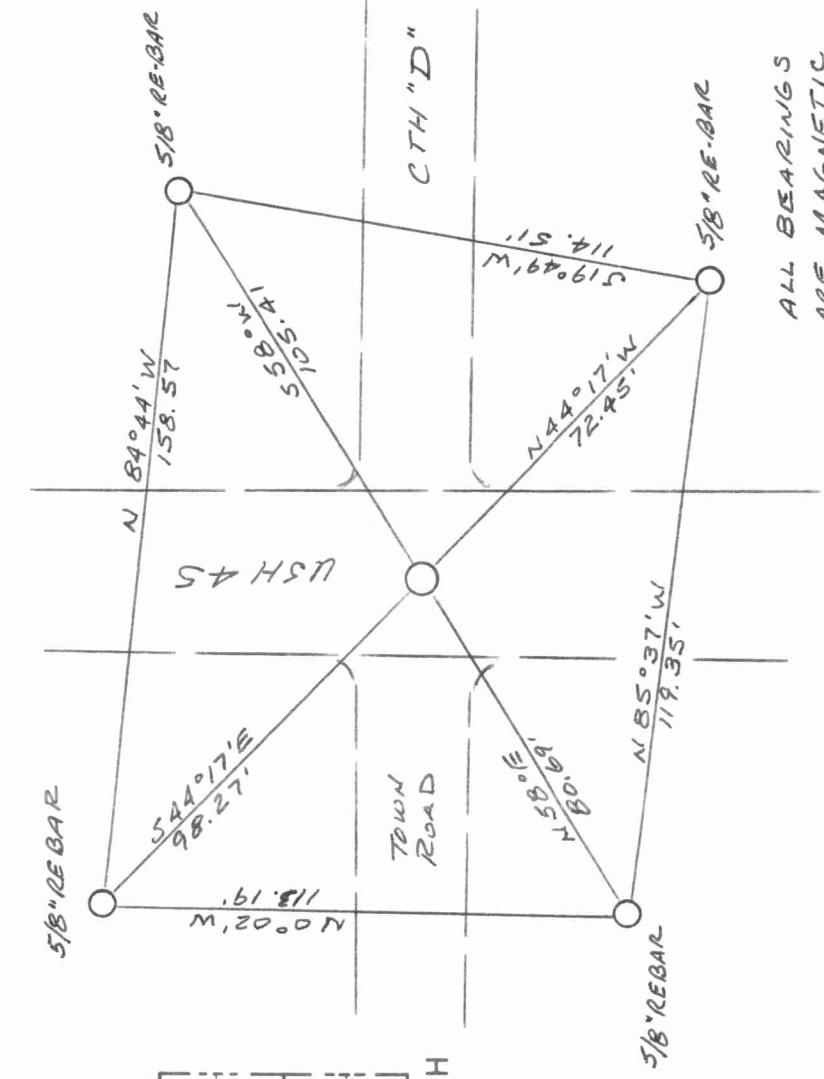

ALL BEARINGS ARE MAGNETIC

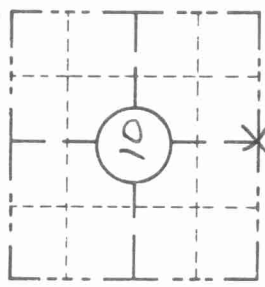

LOCATION SKETCH

(Location of landmark indicated by "X")

I hereby certify that on the 6TH day of MARCH 1992, that I did locate the above corner which was evidenced by P.E. NAIL WITH ALUM. MONUMENT SW 106.2

; I further certify that to perpetuate the location of such corner I did, at the exact location thereof, place a permanent marker consisting of LEFT P.K.

_____; I further certify that I did establish 4 references or witness monuments consisting of 5/8" x 24" REINFORCING BARS WITH RED PLASTIC WISDOT CAPS

located as shown above:

SEAL

CORNER J-15 SECTION 10 TOWN 30 N RANGE 11 E J15

Signature Registered Land Surveyor	Registration No. S--	Title
------------------------------------	-------------------------	-------

