

LANGLADE COUNTY U.S. PUBLIC LAND CORNER RESTORATION

The North 1/4 corner of Section 6, T. 30 N., R. 11 E., Langlade County, WI.

Corner was: (check all that apply)

4/3011069020

- Restored through acceptance of an obliterated evidence location.
- Restored through acceptance of a found perpetuated location.
- Determined to be lost and re-established through proportionate methods.
- Show bearings and distances to PLSS corners used for proportioning, and show original distances).
- Restored/recovered/re-established in a location that differs from a previously established position.
- (Show difference in plan view below).
- Check here if additional information is shown on the reverse side of this form.

Describe record evidence, recovered physical evidence, occupational evidence, testimonial evidence and all other evidence considered in the recovery/restoration of the corner.

The corner was not monumented in the original government survey. In 1988, former surveyor Kelly "Located RR spike over and iron pipe in road. set witness monument, set iron pipe witness and marked 1 bearing tree". 05/23/00 D. Tlusty, M. Kielcheski found RR spike. Dug in road with backhoe. Found nothing under RR spike. RR spike found on the centerline of CTH "HH" and in line with an old fence to the south. Accepted RR spike as the corner.

Physical description of the monument set:

Road is to be resurfaced in near future, therefore no surface marker was set at this time.

Describe the accessories used to perpetuate the corner. Include a plan view drawing and accessories found/set. Describe measuring point on bearing trees. Show any topographic features that would aid in future recovery of the corner.

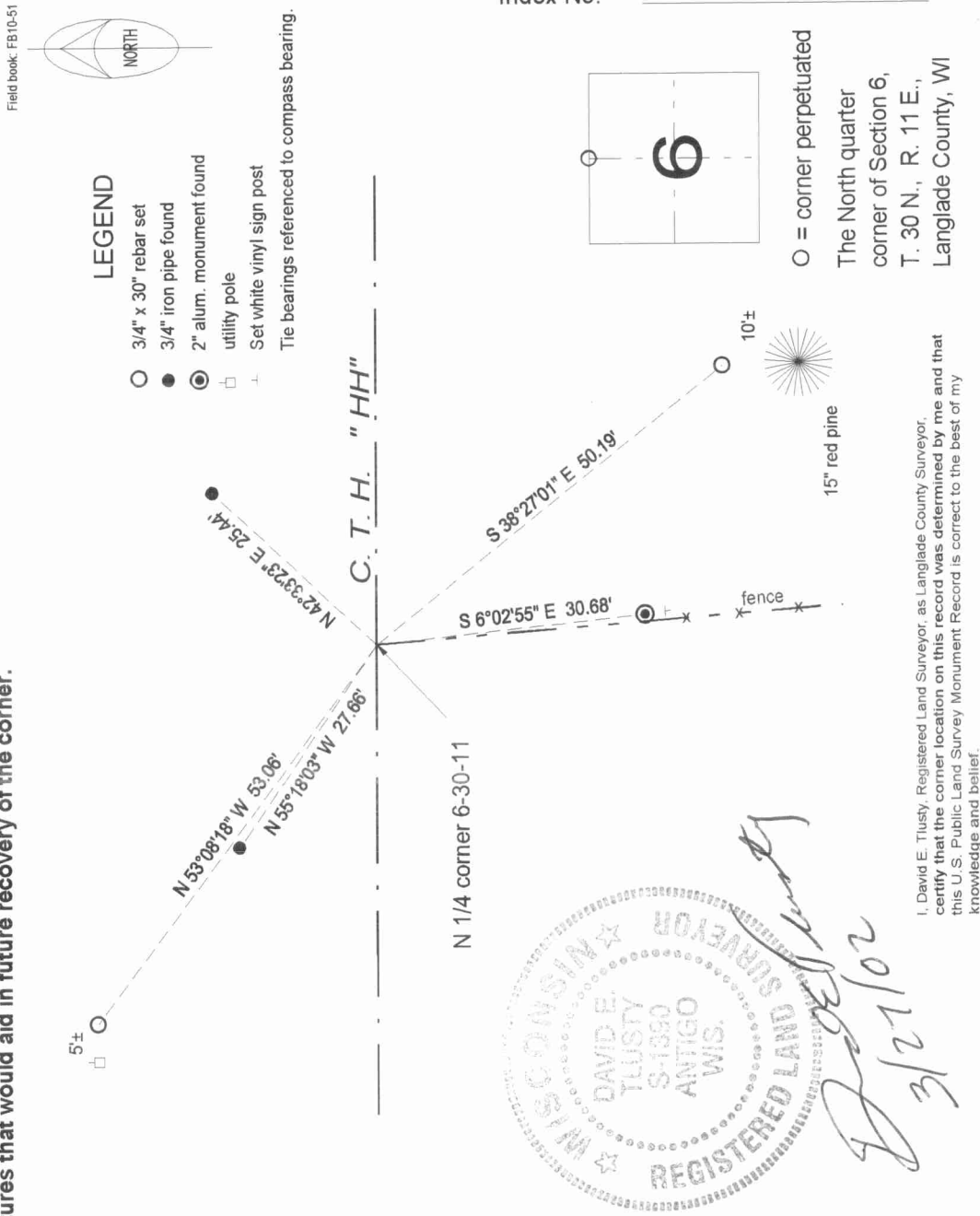

Index No. A 3 30-11

I, David E. Tlusty, Registered Land Surveyor, as Langlade County Surveyor, certify that the corner location on this record was determined by me and that this U.S. Public Land Survey Monument Record is correct to the best of my knowledge and belief.