

LANGLADE COUNTY U.S. PUBLIC LAND CORNER RESTORATION

The Southeast corner of Section 6, T. 30 N., R. 11 E., Langlade County, WI.

Corner was: (check all that apply)

- Restored through acceptance of an obliterated evidence location.
- Restored through acceptance of a found perpetuated location.
- Determined to be lost and re-established through proportionate methods.
- Show bearings and distances to PLSS corners used for proportioning, and show original distances).
- Restored/recovered/re-established in a location that differs from a previously established position.
- (Show difference in plan view below).
- Check here if addition information is shown on the reverse side of this form.

43011060000

Describe record evidence, recovered physical evidence, occupational evidence, testimonial evidence and all other evidence considered in the recovery/restoration of the corner.

The original corner was established in 1854 by William T. Bradley. Original bearing trees: maple, 12", N66°E, 56 links and a maple, 10", N84°W, 13 links. In 1907, Brooks described the corner as "gass pipe 4 in diam". In 1990, former surveyor Kelly "located RR spike at intersection Springbrook Road and Co. Hgw "X". Location confirmed by area resident. Set alum wit. monument and iron pipe wit. corners." 05/23/00 D. Tlusty, M. Kielcheski found RR spike. Dug with backhoe found 4" dia. iron pipe, 6" tall (looks like top was broken), 1.9' from road surface. Accepted 4" iron pipe found as the best evidence of the corner.

Physical description of the monument set:

Road is to be resurfaced in near future, therefore no surface marker was set at this time.

Describe the accessories used to perpetuate the corner. Include a plan view drawing and accessories found/set. Describe measuring point on bearing trees. Show any topographic features that would aid in future recovery of the corner.

LEGEND

- 3/4" x 30" rebar set
- 3/4" iron pipe found
- ⊙ 2" alum. monument found
- utility pole
- + Set white vinyl sign post

Tie bearings referenced to compass bearing.

Field book: FB10-54

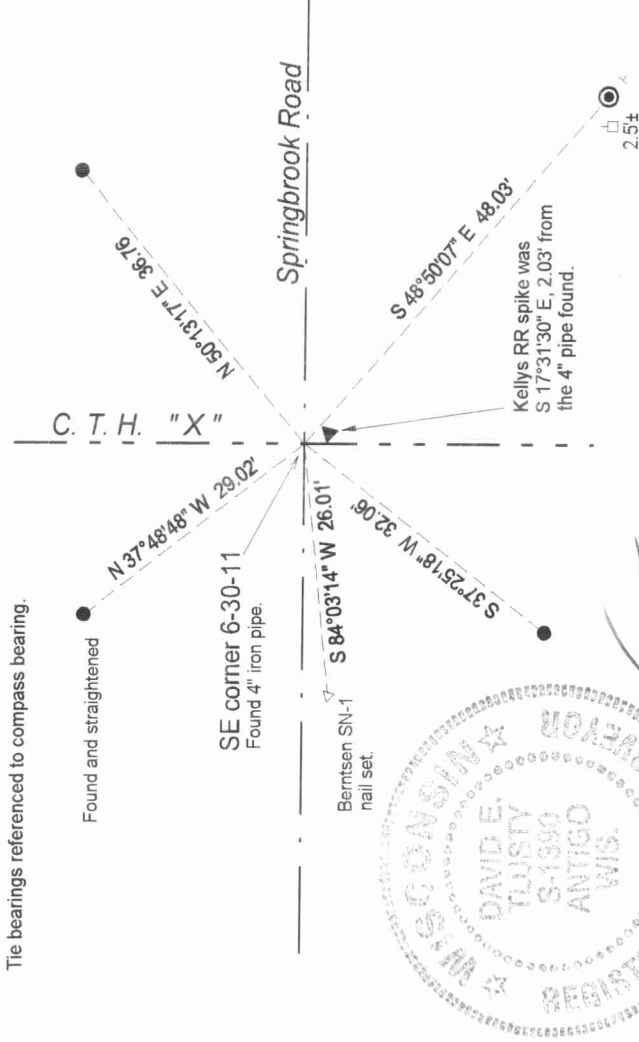
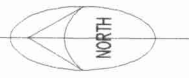

Index No. E 5 30-11

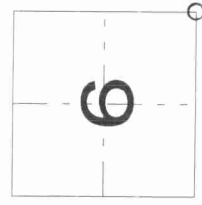

○ = corner perpetuated
The Southeast corner of Section 6, T. 30 N., R. 11 E., Langlade County, WI

David E. Tlusty
3/27/02

I, David E. Tlusty, Registered Land Surveyor, as Langlade County Surveyor, certify that the corner location on this record was determined by me and that this U.S. Public Land Survey Monument Record is correct to the best of my knowledge and belief.