

LANGLADE COUNTY U.S. PUBLIC LAND CORNER RESTORATION

The South Quarter corner of Section 5, T. 30 N., R. 11 E., Langlade County, WI.

Corner was: (check all that apply) Restored through acceptance of an obliterated evidence location. Restored through acceptance of a found perpetuated location. Determined to be lost and re-established through proportionate methods. Show bearings and distances to PLSS corners used for proportioning, and show original distances). Restored/recovered/re-established in a location that differs from a previously established position. (Show difference in plan view below). Check here if additional information is shown on the reverse side of this form.

4 3011050020

Describe record evidence, recovered physical evidence, occupational evidence, testimonial evidence and all other evidence considered in the recovery/restoration of the corner.

The original corner was established in 1854 by William T. Bradley. Original bearing trees: ironwood, 8", N 07° E, 6 links, and an elm, 15", S 01° W, 8 links. In 1901, Webley (FB100-32) found original BT standing, stake standing. In 1990, former surveyor Kelly "located RR spike identified by area resident as 1/4 cor." He set an alum. pipe with cap and 2 iron pipe for witness monuments. 05/24/00 D. Tlusty, Mike Kielcheski, found RR spike. Measured ties. Dug with County backhoe, down 3.8' in the original soil found the point of a 3" dia. wood post, upright and in good condition. Accepted this post point as the best evidence of the corner and possibly the point of the stake mentioned by Webley. Kellys RR spike was N 74°29'17" E, 2.3' from post point.

Physical description of the monument set:

Road is to be rebuilt in near future, therefore nothing was set at this time.

Describe the accessories used to perpetuate the corner. Include a plan view drawing and accessories found/set. Describe measuring point on bearing trees. Show any topographic features that would aid in future recovery of the corner.

LEGEND

- 3/4" x 30" rebar set
 - 3/4" iron pipe found
 - 1" iron pipe found
 - utility pole
 - Set white vinyl sign post
- The bearings referenced to compass bearing.

Field book FB10-55

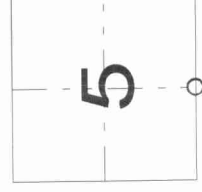
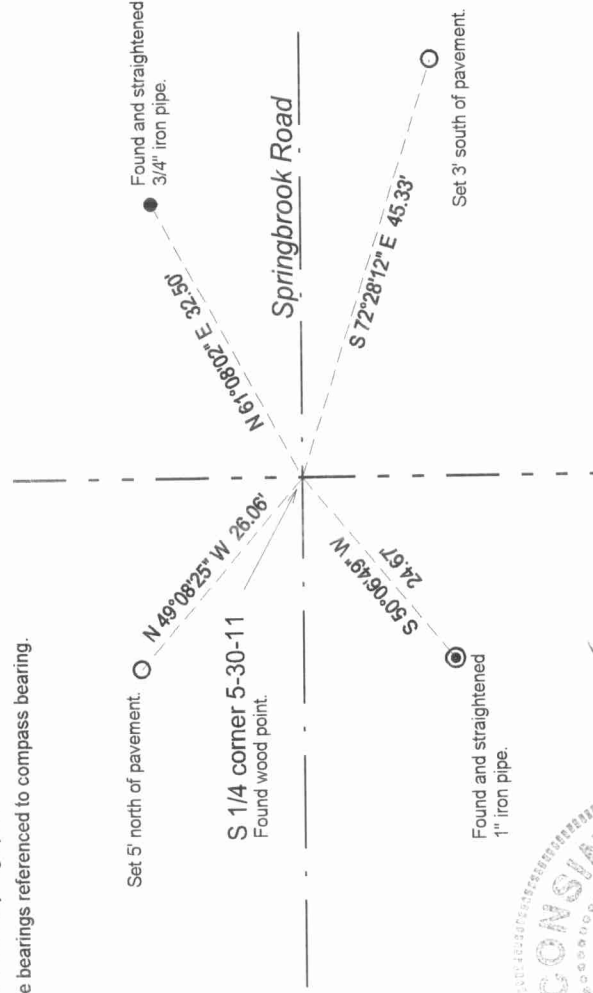

○ = corner perpetuated
The South Quarter corner of Section 5, T. 30 N., R. 11 E., Langlade County, WI



David E. Tlusty
05/25/02

I, David E. Tlusty, Registered Land Surveyor, as Langlade County Surveyor, certify that the corner location on this record was determined by me and that this U.S. Public Land Survey Monument Record is correct to the best of my knowledge and belief.

Index No.

E7 30-11