

U. S. PUBLIC LAND SURVEY MONUMENT RECORD

I N S T R U C T I O N S :

This record shall show the location of the corner and shall include all of the following nine elements (a through i).

- (a) Identify the corner by reference to the U.S. public land survey system.
- = Corner monument restored.

Original corner established by James Marsh in 1853.

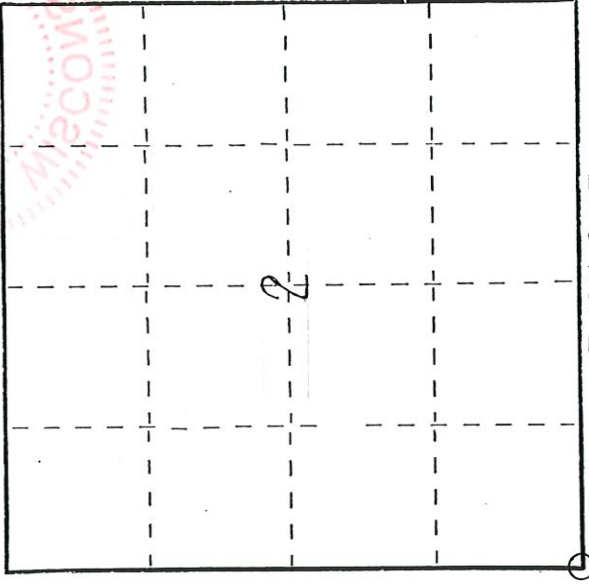

- (b) Describe any record evidence, monument evidence, occupational evidence, testimonial evidence, occupational evidence, testimonial evidence, or any other material evidence you considered, and whether the monument was found or placed.

No physical evidence of the corner monument was found. Re-established corner location from previous monument record ties. New ties were set as shown below.

- (c) In the plan view drawing below, provide reference ties to at least 4 witness monuments, or, if the location is within a municipality, to at least 2 witness monuments. (Witness monuments shall be made of concrete, natural stone, iron or other equally durable material, ~~except~~ ~~wood~~.) Describe witness monuments.

- (d) Show a plan view drawing depicting the relevant monuments and reference ties which is sufficient in detail to enable accurate relocation of the corner monument if the corner monument is disturbed. Indicate north.

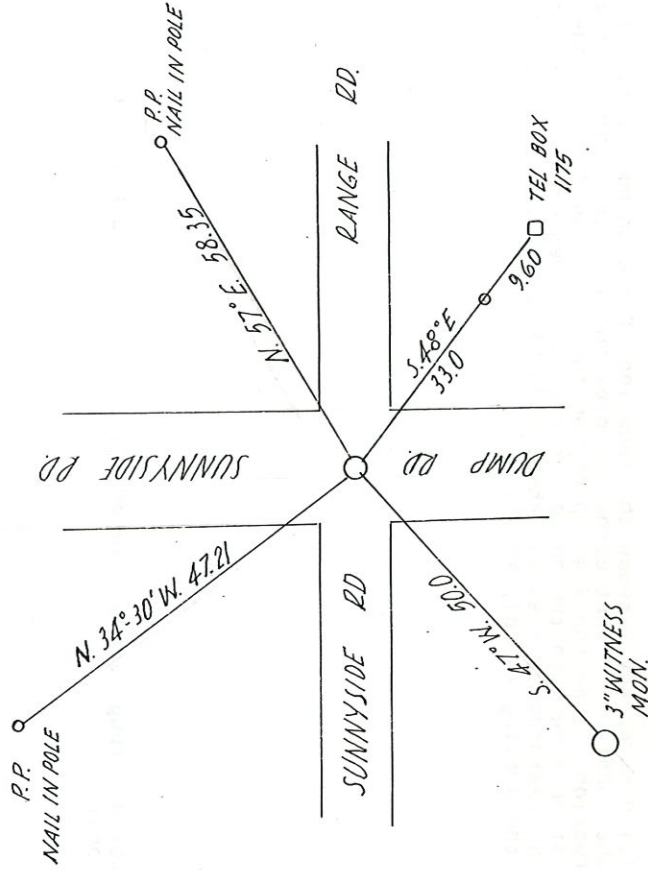

(e) Describe any material discrepancy between the location of the corner as restored or reestablished and the location of that corner as previously restored or reestablished by distance and direction. Show the discrepancy on the plan view drawing under (d), above. Show the distances between the corner as previously restored or reestablished and (1) the corner as restored or reestablished, and (2) to at least 2 of the witness monuments shown on the drawing in (d), above.

NONE

(f) Was the corner restored through acceptance of (1) an obliterated evidence location, or, (2) a found perpetuated location?

(1)

(g&h) Was the corner reestablished through lost corner proportionate methods? If so, show the method, including the directions and distances to other public land survey corners used as evidence or used for proportioning in determining the corner location?

No

(i) I, Donald C. Chaput certify that the corner location shown, (type or print name) on this record was determined by me or under my direction and control and that this U.S. Public Land Survey Monument Record is correct and complete to the best of my knowledge and belief.

Donald C. Chaput Signature
9-17-03 Date

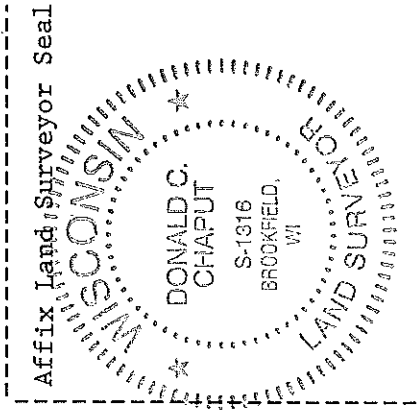

4301630000

U. S. PUBLIC LAND SURVEY MONUMENT RECORD

INSTRUCTIONS:

This record shall show the location of the corner and shall include all of the following nine elements (a through i).

- (a) Identify the corner by reference to the U.S. public land survey system.
- O = Corner monument restored.

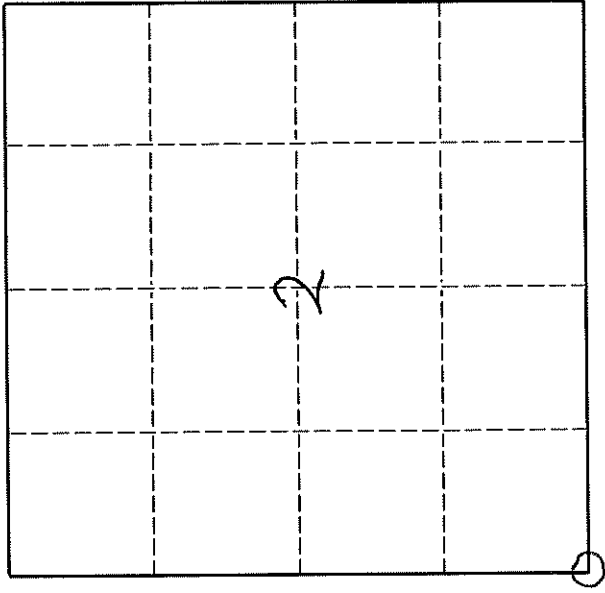

T 30 N R 11 E

ORIGINAL CORNER ESTABLISHED BY WM-BRADLEY IN OCTOBER 1853

CORNER PERPETUATED BY M. HUTCHINSON IN THE 1920'S

- (b) Describe any record evidence, monument evidence, occupational evidence, testimonial evidence or any other material evidence you considered, and whether the monument was found or placed.

LOCATED R.R. SPIKE OVER IRON BAR BELOW BLACKTOP

← SEE NOTE ON REVERSE 11/64/2009 D.T.

- (c) In the plan view drawing below, provide reference ties to at least 4 witness monuments, or, if the location is within a municipality, to at least 2 witness monuments. (Witness monuments shall be made of concrete, natural stone, iron or other equally durable material.) Describe witness monuments.

3" ALUMINUM WIT COR

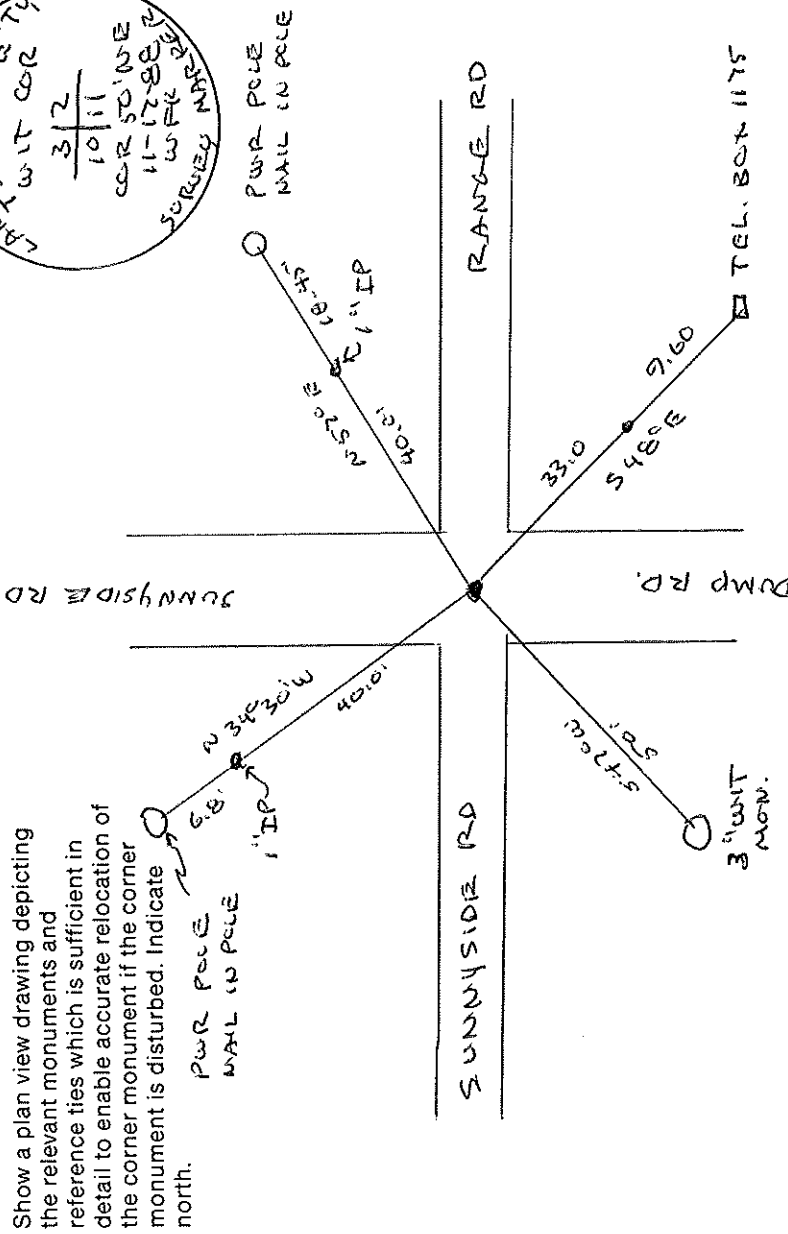
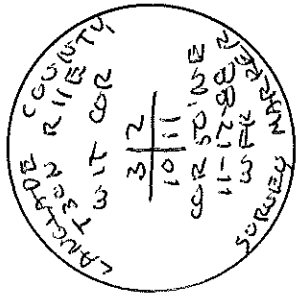

Describe any material discrepancy between the location of the corner as restored or reestablished and the location of that corner as previously restored or reestablished by distance and direction. Show the discrepancy on the plan view drawing under (d), above. Show the distances between the corner as previously restored or reestablished and (1) the corner as restored or reestablished, and (2) to at least 2 of the witness monuments shown on the drawing in (d), above.

NO NE

(f) Was the corner restored through acceptance of (1) an obliterated evidence location, or, (2) a found perpetuated location.?

(2)

(g & h) Was the corner reestablished through lost corner proportionate methods? If so, show the method, including the directions and distances to other public land survey corners used as evidence or used for proportioning in determining the corner location.

NO

11/04/2009

Dave Tlusty met with Bill Utnehmer. Bill was involved with surveying many years ago as a City of Antigo employee and later working with engineering crews as a County employee on several County Road projects.

Bill stated that long ago (in the 1970's) he was doing some engineering type of work east from the intersection of Dump Road and Sunnyside Road (the NW corner of Section 11). He stated that he dug for this corner and "down a couple feet" the found the stone with a "+" cut in the top. He remembered going to the courthouse and finding some old notes on it. Apparently the notes he found are the notes of E.S. Brooks, (FB94-14): "Set grey boulder 16 x 18 x 30 + on top".

(i) I, WILLIAM F. KELLY
(type or print name)

certify that the corner location shown on this record was determined by me or under my direction and control and that this U.S. Public Land Survey Monument Record is correct and complete to the best of my knowledge and belief.

William F. Kelly

Signature

11-19-88

Date

