

# LANGLADE COUNTY U.S. PUBLIC LAND CORNER RESTORATION

The East Quarter corner of Section 2, T. 30 N., R. 11 E., Langlade County, WI.

**Corner was: (check all that apply)**

- Restored through acceptance of an obliterated evidence location.
- Restored through acceptance of a found perpetuated location.
- Determined to be lost and re-established through proportionate methods.
- Show bearings and distances to PLSS corners used for proportioning, and show original distances).
- Restored/recovered/re-established in a location that differs from a previously established position.
- (Show difference in plan view below).
- Check here if addition information is shown on the reverse side of this form.

4301102.2000

**Describe record evidence, recovered physical evidence, occupational evidence, testimonial evidence and all other evidence considered in the recovery/restoration of the corner.**

The original corner was established in 1863 by William T. Bradley. Original bearing trees: maple, 10", S88°E, 21links and an ironwood, 8", S48°W, 34 links. In 1988, former surveyor Kelly: "Located 1" iron pipe 3" below road surface". 06/17/08 D. Tlusty found RR spike in road. Road is to be paved in the near future so I re-measured reference monuments as shown below.

**Physical description of the monument set:**

I left the existing RR spike in place.

**Describe the accessories used to perpetuate the corner. Include a plan view drawing and accessories found/set. Describe measuring point on bearing trees. Show any topographic features that would aid in future recovery of the corner.**



Field book: FB11-50

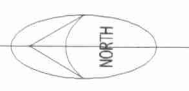

**LEGEND**

- 1" iron pipe found
- 3/4" iron pipe found
- utility pole
- + Set white vinyl sign post
- ▽ RR spike found

Tie bearings are referenced to a magnetic bearing to the NW rebar as shown.

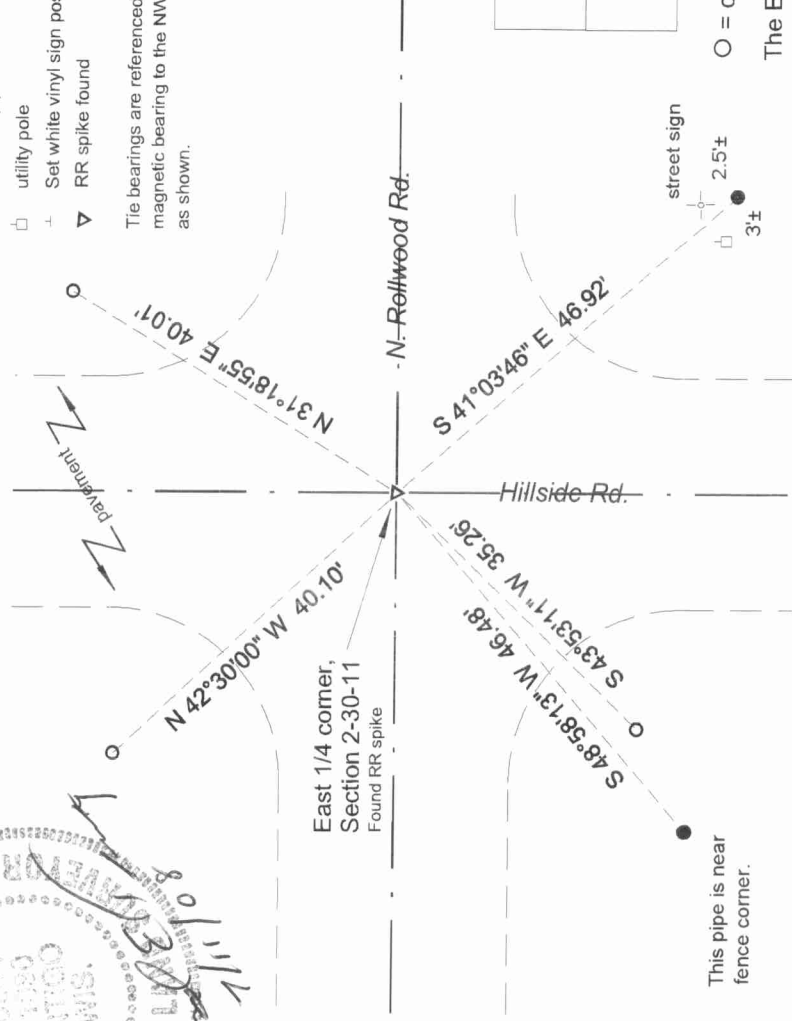

East 1/4 corner,  
Section 2-30-11  
Found RR spike

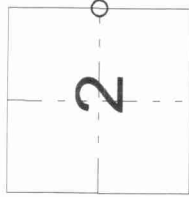

○ = corner perpetuated

The East Quarter  
corner of Section 2,  
T. 30 N., R. 11 E.,  
Langlade County, WI

Index No.           C 21 30-11          

I, David E. Tlusty, Registered Land Surveyor, as Langlade County Surveyor, certify that the corner location on this record was determined by me and that this U.S. Public Land Survey Monument Record is correct to the best of my knowledge and belief.

