

CERTIFIED LAND CORNER RESTORATION

Index No. E-25
30-11



State of Wisconsin }
County of LANGLADE } ss.

I WESLEY J. TRADEWELL, do hereby certify that on the 22ND day of JANUARY, 19 79, I found evidence of the NORTHWEST corner of SECTION 7 Township 30, North, Range 12 EAST, Fourth Principal Meridian, as described hereon; and that from this evidence I established a new monument and accessories as described hereon to perpetuate the original location of this corner.

Resident witnesses:

.....
.....
.....

History of original corner establishment:

Description of corner evidence found:

SET CORNER AT INTERSECTION OF FENCE LINE AND CENTER LINE OF N. ROLLWOOD RD. COULD FIND NO OTHER EVIDENCE OR RECORD (OTHER THAN ORIGINAL) OF CORNER BEING THE DISTANCE TO THE WEST 1/4 OF SECTION 7 AND APPROXIMATE W 1/4 CORNER OF SECTION 6 CHECKS.

Description of monument and accessories I established to perpetuate the original location of this corner.

- - 3/4" x 24" IRON ROD SET
- ⊙ - P. K. NAIL IN UTILITY POLE
- - 2 1/4" O.D. x 42" B. I. P. w/ BRASS CAP

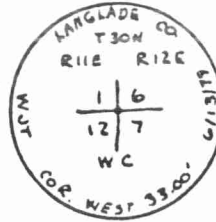
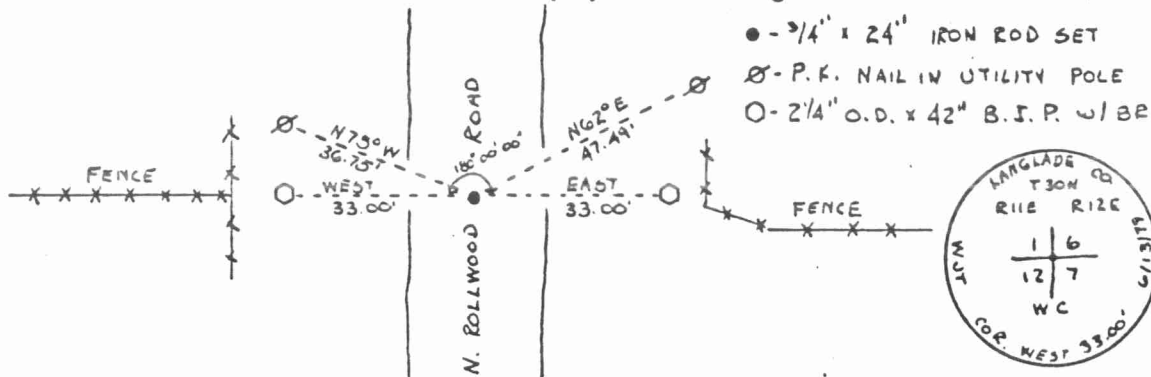
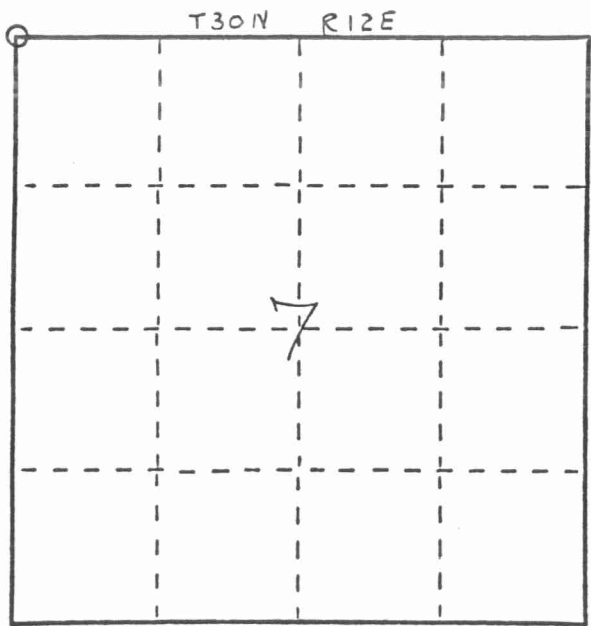

Dated at ANTIGO, Wis., this 19TH day of JUNE, 19 79

Signature Wesley J. Tradewell Title REGISTERED LAND SURVEYOR Registration No. 1342
(County Surveyor, Registered Land Surveyor, or other duly authorized official)

Office of Register of Deeds, County of....., I hereby certify that the within instrument was filed in this office for record on the..... day of....., 19..... at..... o'clock..... M.

(Register of Deeds)

By..... Deputy

○ = Corner monument restored.

4301101 0000

FORM 985 M. C. MILLER CO., MILWAUKEE