

**MARATHON COUNTY U.S. PUBLIC LAND  
SURVEY MONUMENT LOCATION RECORD**

4301025 2000 2017

Found  Section 30  
Set  Township 30 N  
Re-set  Range 11 E  
Re-Tied  Rolling  
Town \_\_\_\_\_

Corner Location: West 1/4 Corner Section 30

Monument Type: No Monument Set Due to Upcoming Roadwork

County Coordinate: N \_\_\_\_\_, E \_\_\_\_\_

Date of Survey: 3/22/2017 Datum: \_\_\_\_\_

Survey Party: D. Decker

Field Book: Loose Paper and Data File Page Number: \_\_\_\_\_

**BASIS FOR MONUMENT LOCATION:**

(Describe method of survey and corner authentication)

7/19/1984 - C. Nowaczyk found a PK nail by digging. Verified it's location per County Highway notes and tied out.

3/22/2017 - I searched at the corner location and found nothing. All ties remained in good condition. Located one (1) new tie to the East and re-measured to existing ties to perpetuate the corner location as shown below.

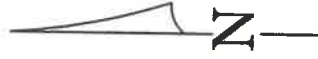

Section

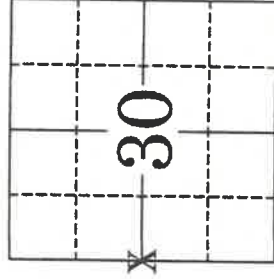

Location  
(indicated by X)  
Seal

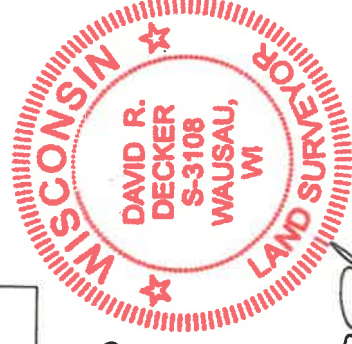

*D.R.D.*

David R. Decker, PLS-3108

Date: 5/1/2017

**TIE SKETCH:** Show minimum of four (4) horizontal tie distances to fixed witness monuments. Describe all monuments found or set.

Bearings are based on the  
Marathon County Coordinate  
System Nad83 (2011).

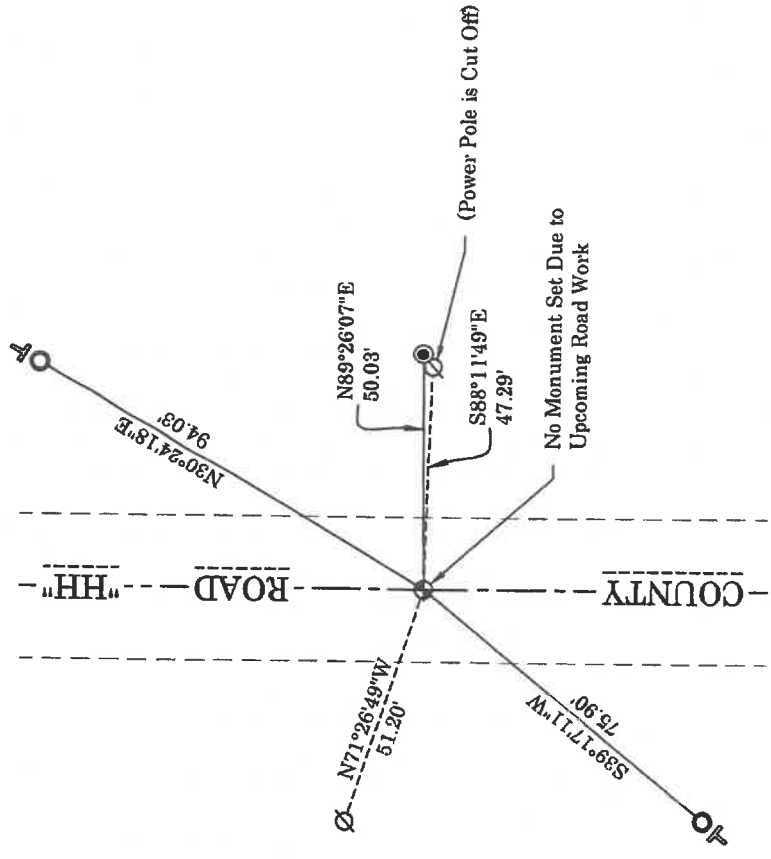

- 1" O.D. Iron Pipe Found
- 1-1/4" O.D. Iron Pipe Found
- ⊙ Plaque on Power Pole Found
- ⚡ Vinyl T-Post