

43010012000

LANGLADE COUNTY U.S. PUBLIC LAND CORNER RESTORATION

The West Quarter corner of Section 6, T. 30 N., R. 11 E., Langlade County, WI.

Corner was: (check all that apply)

3010012000

- Restored through acceptance of an obliterated evidence location.
- Restored through acceptance of a found perpetuated location.
- Determined to be lost and re-established through proportionate methods.
- Show bearings and distances to PLSS corners used for proportioning, and show original distances).
- Restored/recovered/re-established in a location that differs from a previously established position.
- (Show difference in plan view below).
- Check here if additional information is shown on the reverse side of this form.

Describe record evidence, recovered physical evidence, occupational evidence, testimonial evidence and all other evidence considered in the recovery/restoration of the corner.

The original corner was established in 1853 by William J. Neely. Original bearing trees: hemlock, 10", S27°W, 22 links, and a hemlock, 12", N 47° E, 27 links. In 1897, W. McAllen (?), Marathon County surveyor, surveyed for a road in Marathon County, starting at this corner, and running west on the section line. He found a stake here and marked four new bearing trees. E.S. Brooks, in 1907, subdivided Section 6 and described this corner as a "stake in rd.". In 1980, former surveyor Kelly "located RR spike in center of C. hwy "H-H" identified by local resident as corner location. Set 3" Alum Wit corner and iron pipe wit. corners". 05/23/00 Dave Tlusty, Chet Nowaczyk, Mike Kielcheski found Kellys RR spike. Dug with backhoe. At 4' down, found 1 1/4" iron pipe (old well point) upright & in good condition. Accepted well point found as the best evidence of the corner location and perpetuated said location as shown below.

Physical description of the monument set:

Road is to be rebuilt in near future, therefore nothing was set at this time.

Describe the accessories used to perpetuate the corner. Include a plan view drawing and accessories found/set. Describe measuring point on bearing trees. Show any topographic features that would aid in future recovery of the corner.

10/8/19 I SET NEW SN-1 NAIL IN NEW PAVEMENT FOR THIS CORNER D. Tlusty

- Field book: FB10-49
- LEGEND**
- 3/4" x 30" rebar set
 - 3/4" iron pipe found (straightened & reset C)
 - ⊙ 2" aluminum monument found
 - ▽ RR spike found
 - ⊥ utility pole
 - + Set white vinyl sign post.
- Tie bearings referenced to compass bearing of S87°E from A to B.

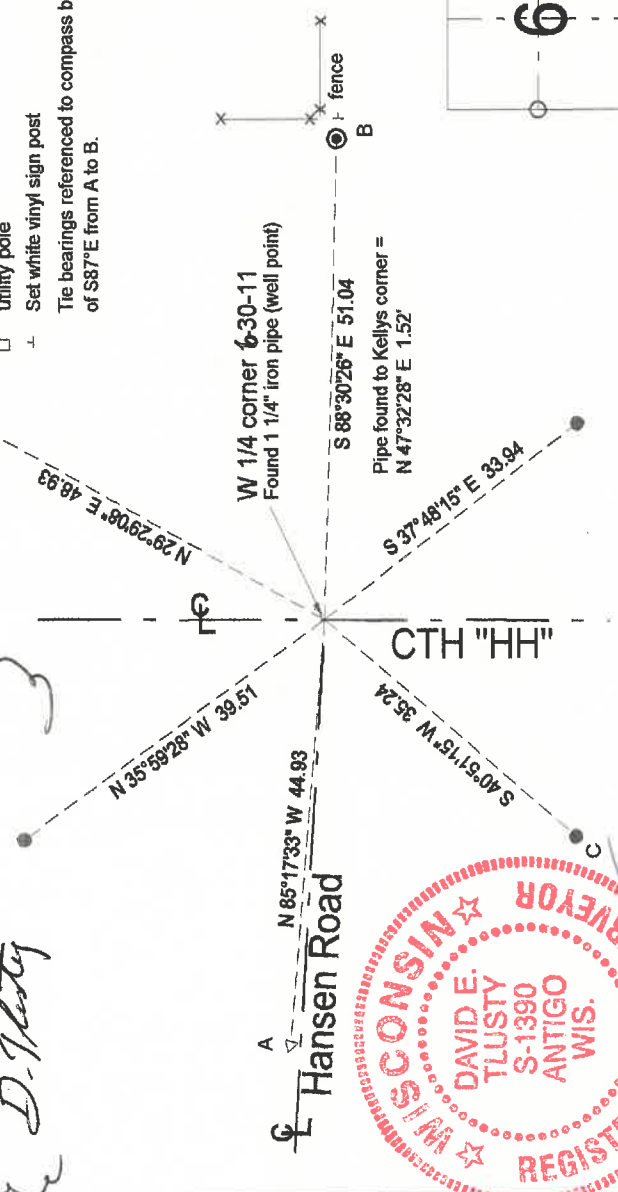
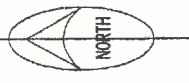

Index No. C1 30-11

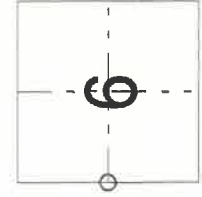

○ = corner perpetuated
 The West Quarter
 corner of Section 6,
 T. 30 N., R. 11 E.,
 Langlade County, WI

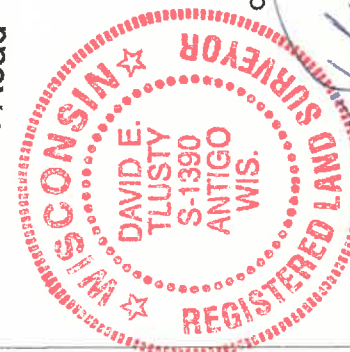

David E. Tlusty
 6/20/2000

I, David E. Tlusty, Registered Land Surveyor, as Langlade County Surveyor, certify that the corner location on this record was determined by me and that this U.S. Public Land Survey Monument Record is correct to the best of my knowledge and belief.